BARTON ROAD
INTERCHANGE

# Welcome

sb cta
san bernardino county
transportation authority

Caltrans

INCORPORATED CITY OF GRAND TERRACE NOVEMBER 1978

BARTON ROAD INTERCHANGE

# I-215 BARTON ROAD INTERCHANGE

## OVERVIEW

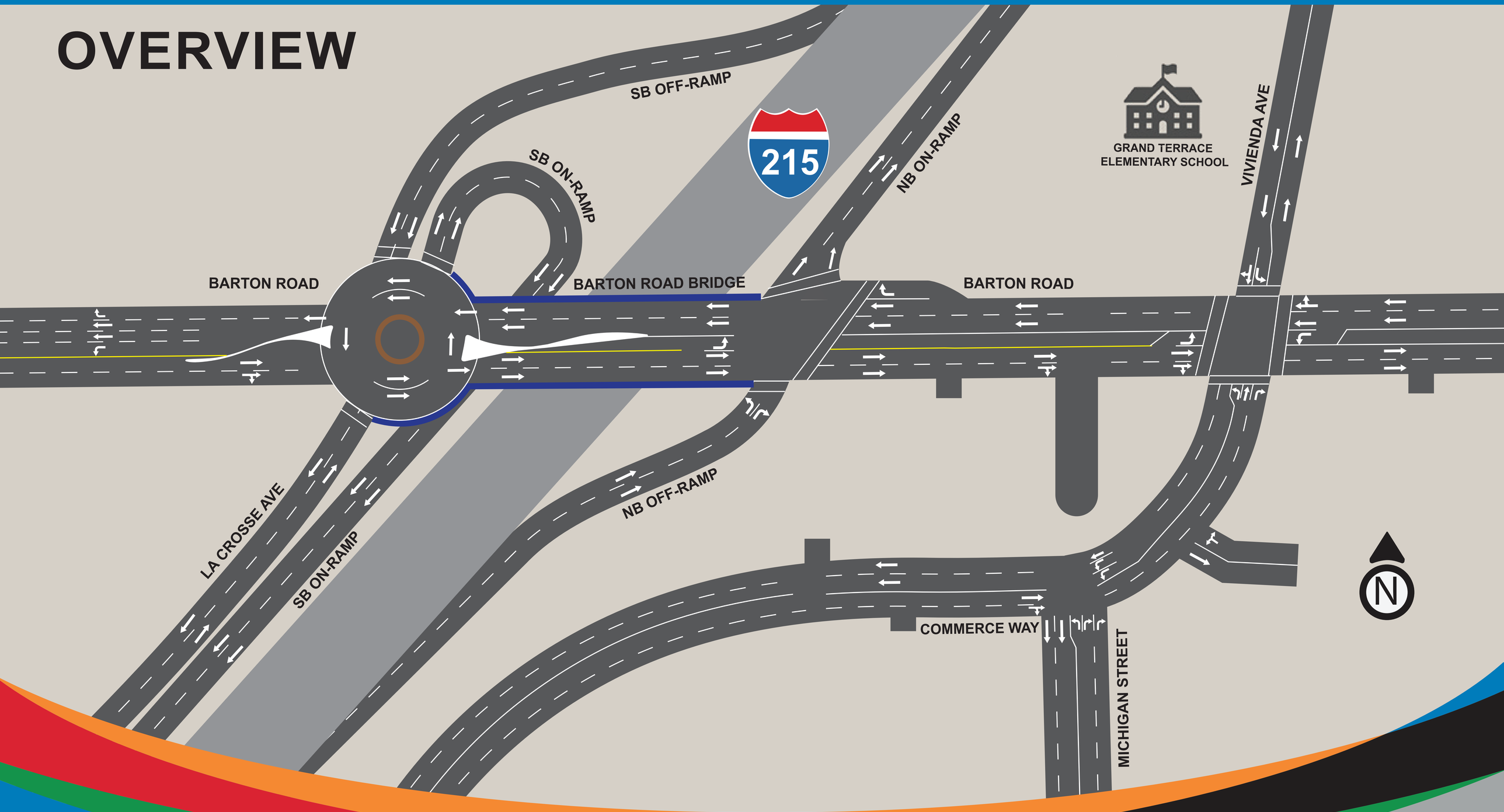


sbcta san bernardino county transportation authority

Caltrans

CITY OF GRAND TERRACE

# I-215 BARTON ROAD INTERCHANGE

## STAGE #1 CONSTRUCTION

**Approximate Duration: Fall 2017 to Fall 2018**

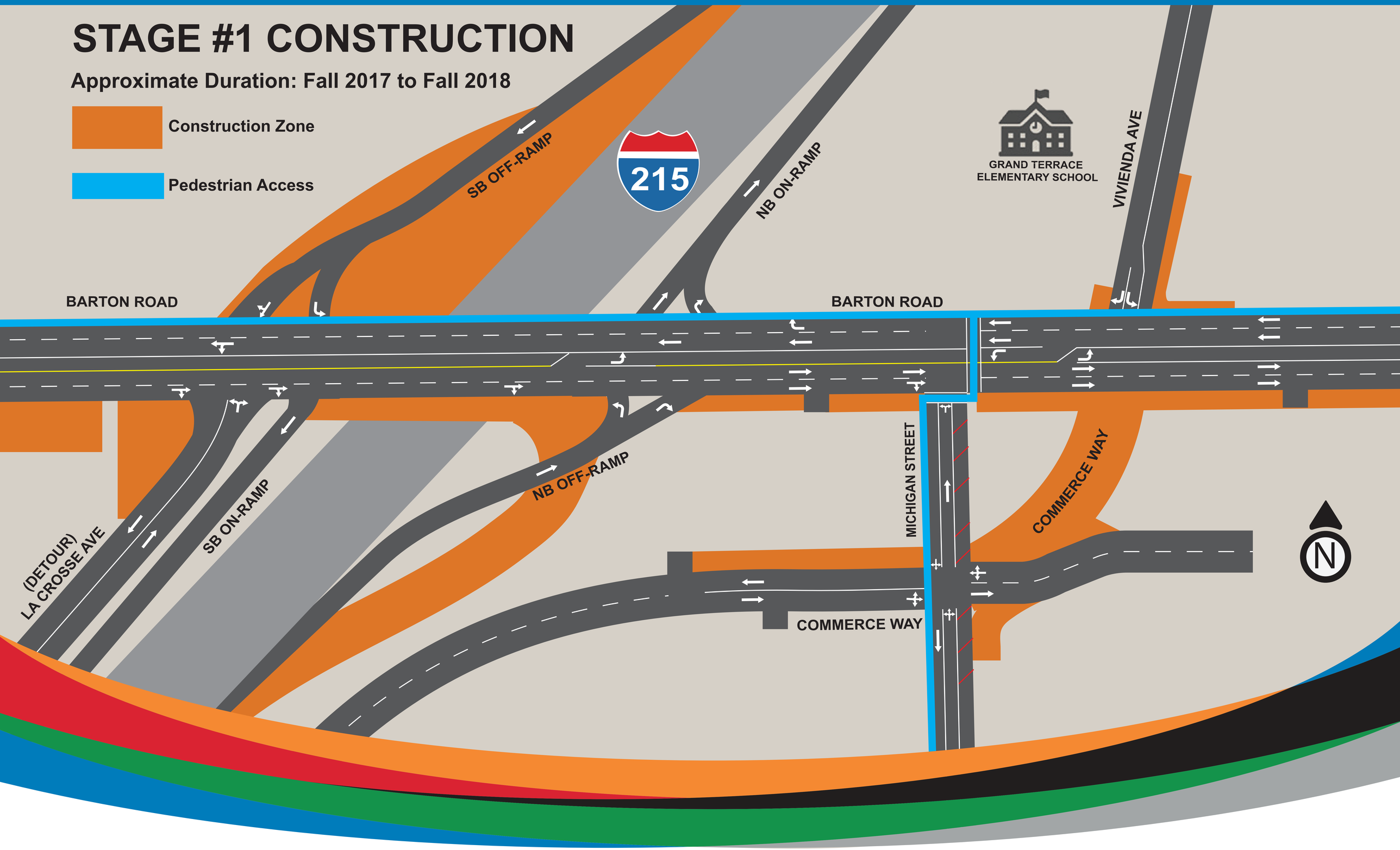

# I-215 BARTON ROAD INTERCHANGE

## STAGE #2 CONSTRUCTION

**Approximate Duration: Winter 2017 to Fall 2018**

Construction Zone

Pedestrian Access

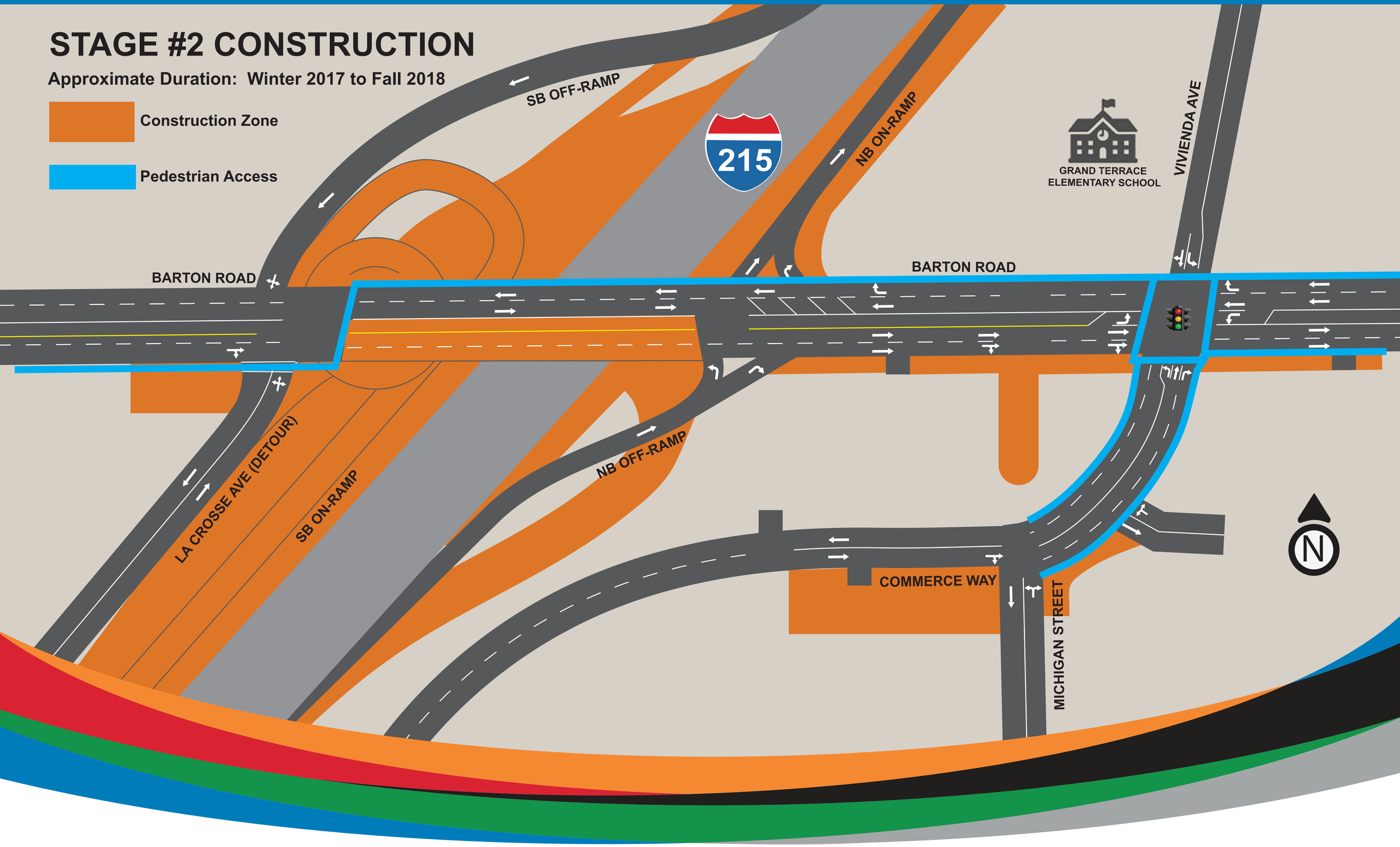

# I-215 BARTON ROAD INTERCHANGE

## STAGE #3 CONSTRUCTION

**Approximate Duration: Fall 2018 to Fall 2019**

Construction Zone

Pedestrian Access

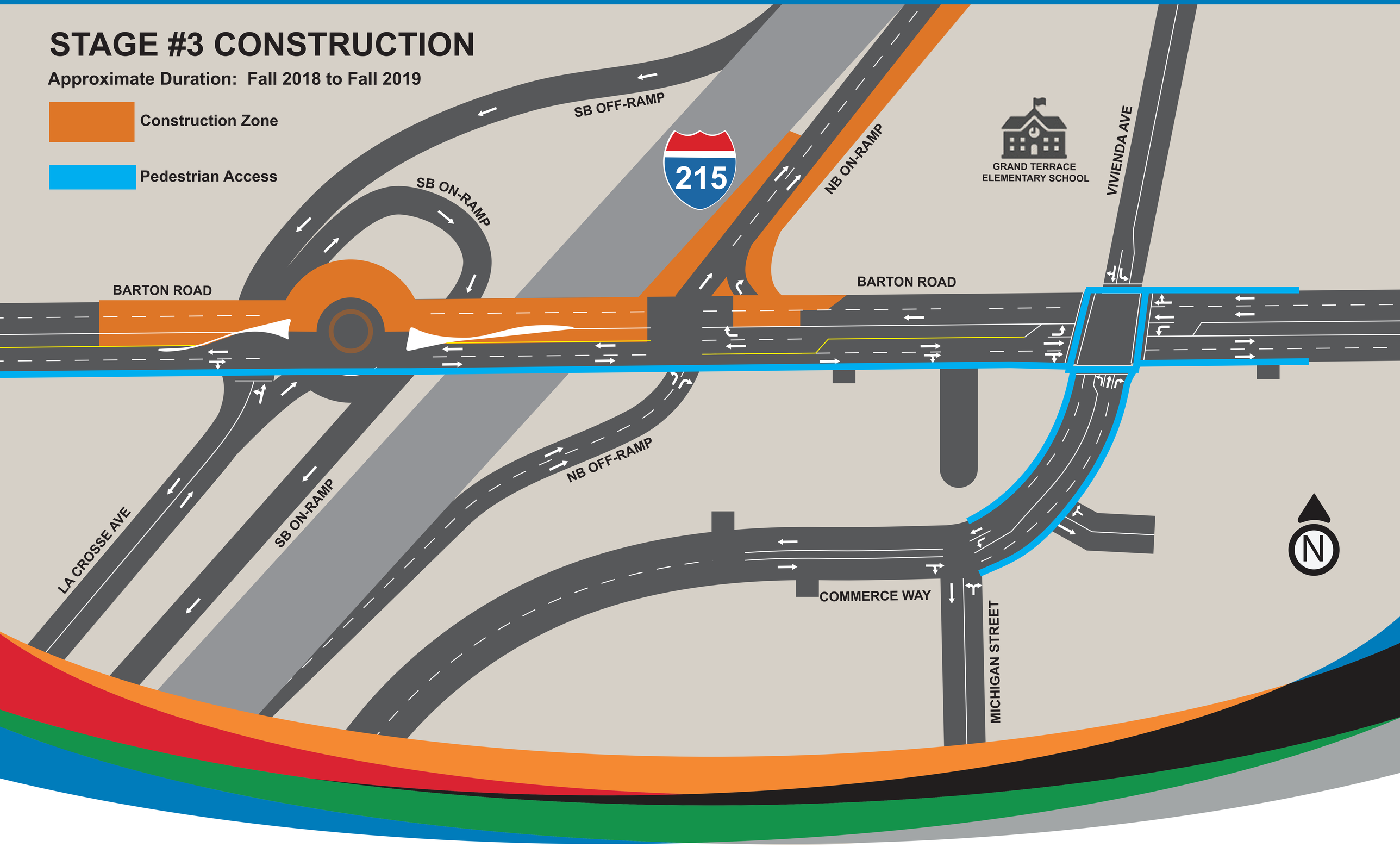

# I-215 BARTON ROAD INTERCHANGE

## STAGE #4 CONSTRUCTION

**Approximate Duration: Spring 2019 to Fall 2019**

Construction Zone

Pedestrian Access

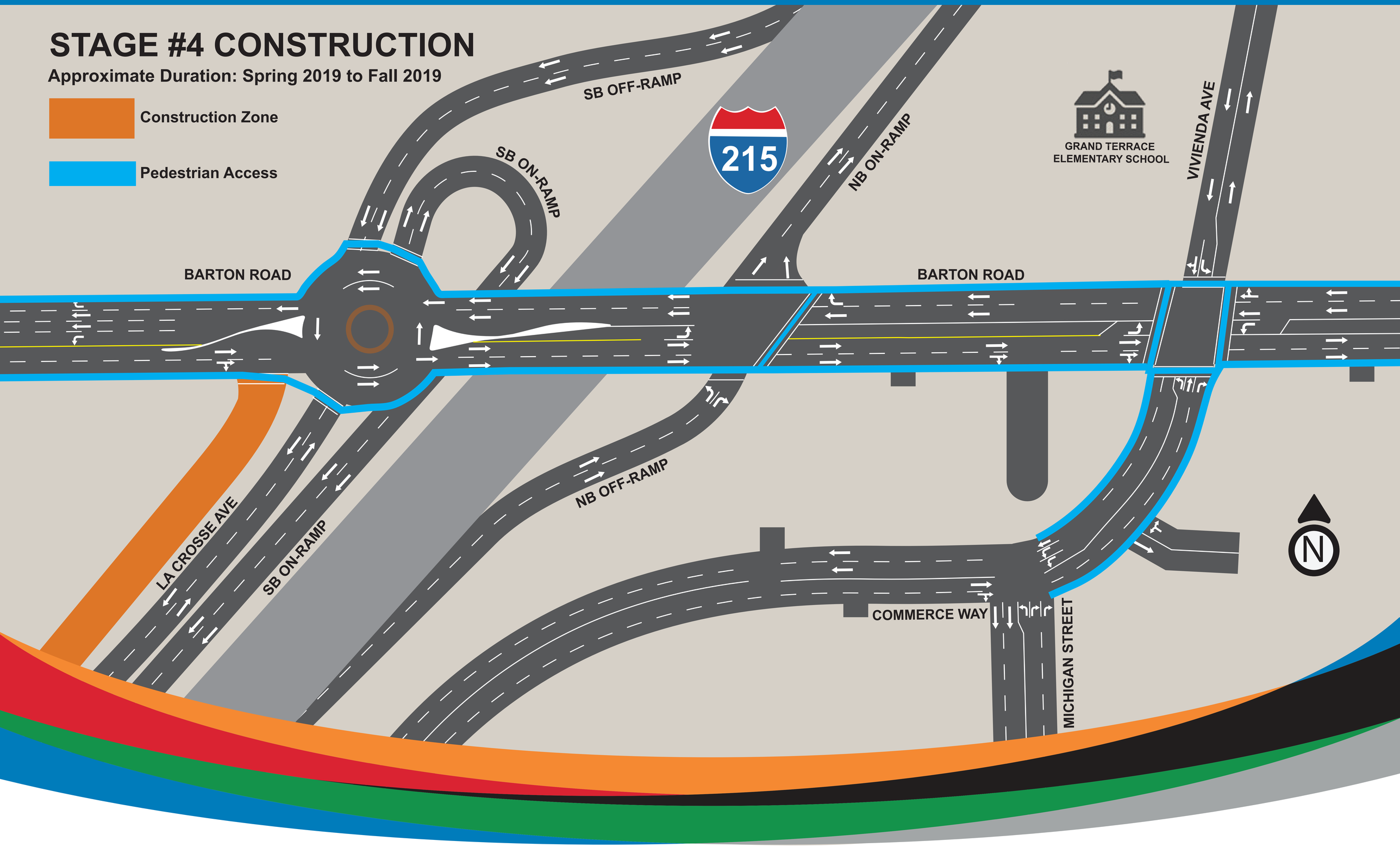

# I-215 BARTON Rd INTERCHANGE IMPROVEMENT PROJECT

KEY IMPROVEMENT FEATURES:
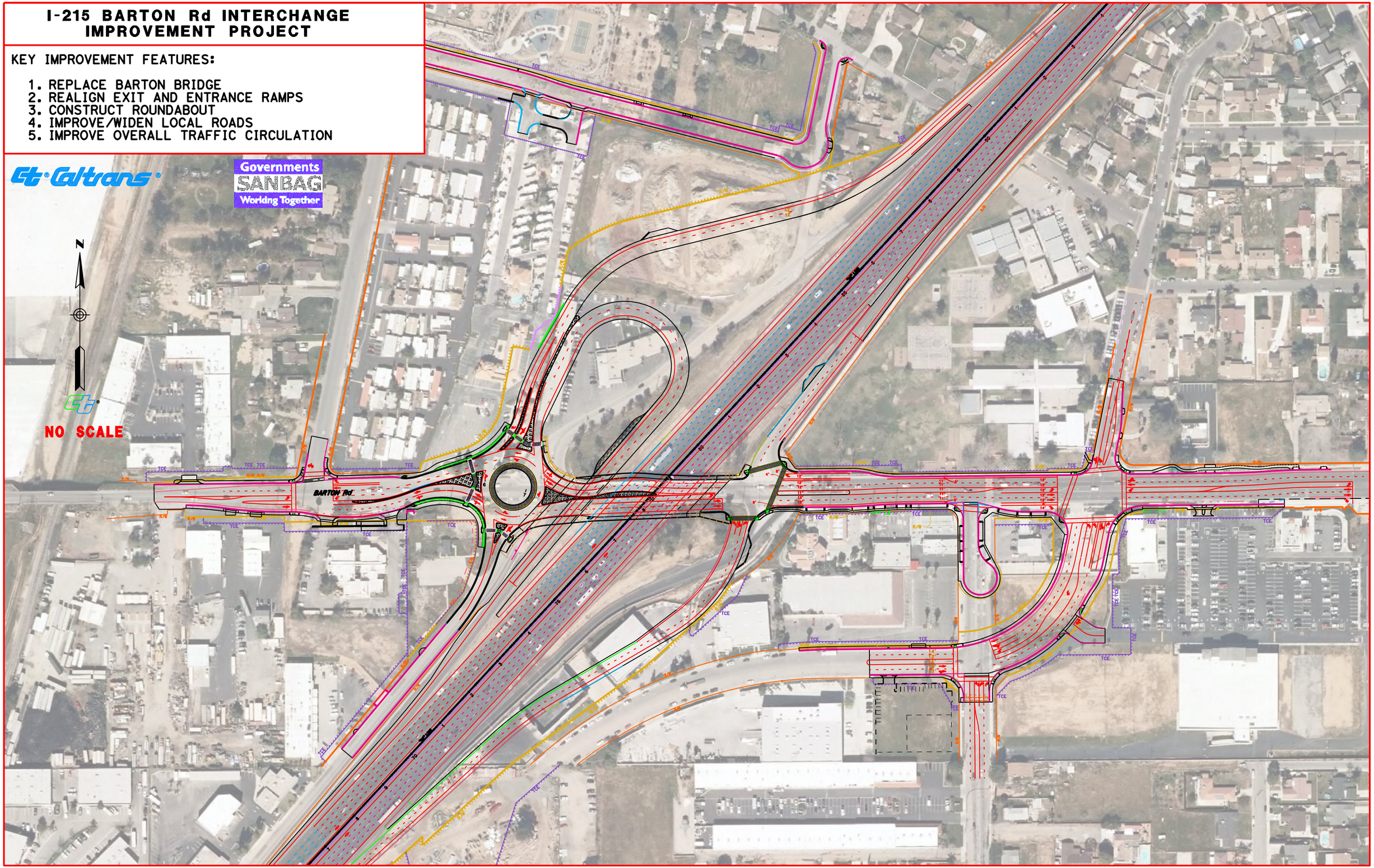
1. REPLACE BARTON BRIDGE
2. REALIGN EXIT AND ENTRANCE RAMPS
3. CONSTRUCT ROUNDABOUT
4. IMPROVE/WIDEN LOCAL ROADS
5. IMPROVE OVERALL TRAFFIC CIRCULATION